

DESCRIPTION	REVISIONS	DATE

SUMMARY OF DISTURBED DRAINAGE AREAS			
DRAINAGE AREA NUMBER	OUTFALL STATION	AREA (ACRES)	SEDIMENT CONTROL MEASURES
D.A. 1	BRIDGE "A"	3.89	TEMP SILT FENCE, TEMP SILT DIKE
D.A. 2	BRIDGE "A"	3.84	TEMP SILT FENCE, TEMP SILT DIKE
D.A. 3	BRIDGE "A"	1.76	TEMP SILT FENCE, TEMP SILT DIKE
D.A. 4	BRIDGE "A"	1.52	TEMP SILT FENCE, TEMP SILT DIKE



Sec. 1, T15N, R7E

Sec. 6, T15N, R8E

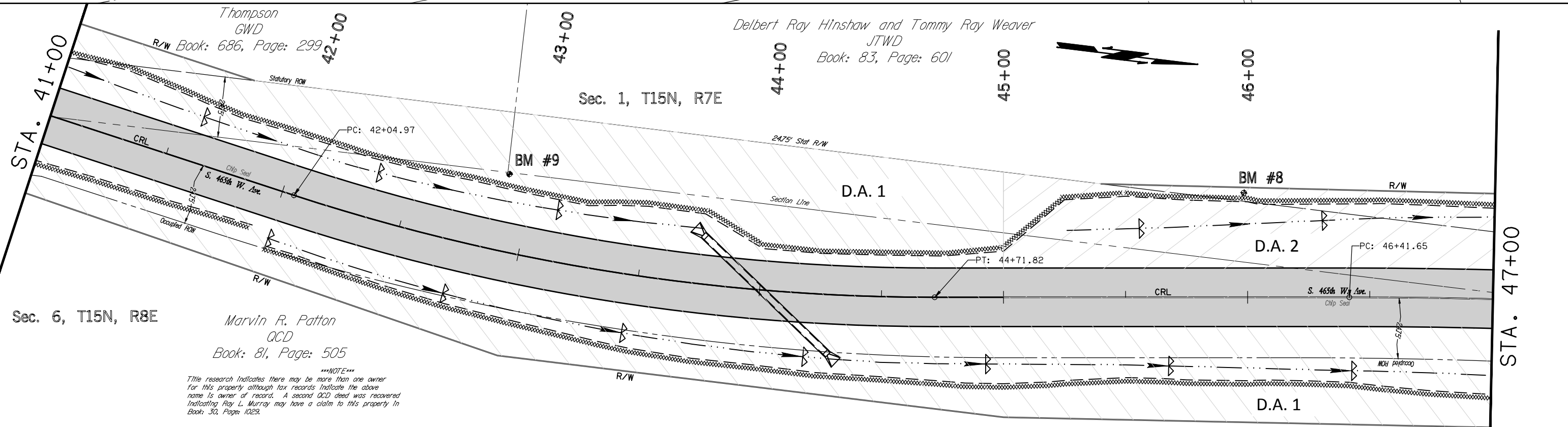
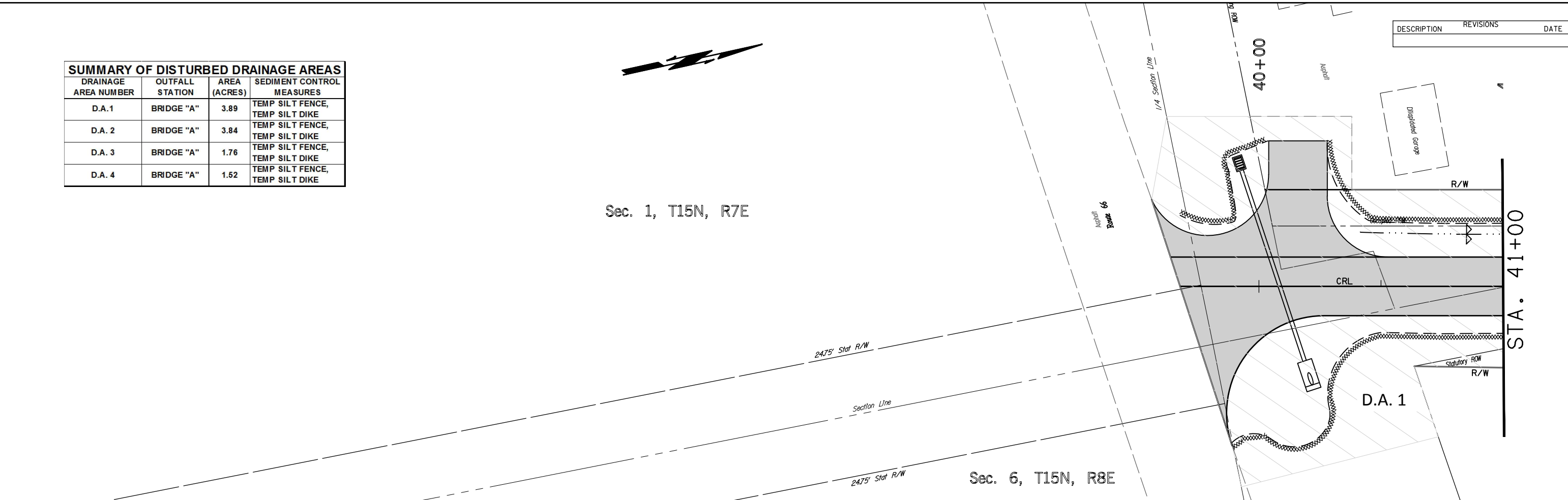

NOTE
Title research indicates there may be more than one owner for this property although tax records indicate the above name is owner of record. A second QCD deed was recovered indicating Roy L. Murray may have a claim to this property in Book: 30, Page: 1029.

LEGEND

- TEMPORARY SILT DIKE INSTALLATION
- TEMPORARY SILT FENCE INSTALLATION

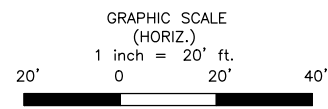

DESIGN	BSF	07/17
DRAWN	BLP	07/17
CHECKED	PAE	07/17
APPROVED	JRW	07/17
SQUAD		

OKLAHOMA DEPARTMENT OF TRANSPORTATION
GUY ENGINEERING SERVICES, INC.

EROSION CONTROL

STATE JOB NO. 29407(04) SHEET NO. R006

CREEK COUNTY BR. 181A LITTLE DEEP FORK

Friday, July 28, 2017 10:17:07 AM V:\13-850 Br 181A Little Deep Fork Ck - Creek 3\CIV3D\PLANS\850-EROSION CONTROL.dwg